



pearl 1547-16 280 cm



ivory 1547-23 280 cm



biscuit 1547-30 280 cm



dust 1547-47 280 cm



seal 1547-54 280 cm



twine 1547-61 280 cm



nutmeg 1547-78 280 cm

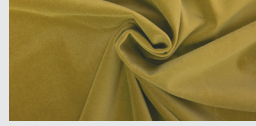

citrine 1547-85 280 cm

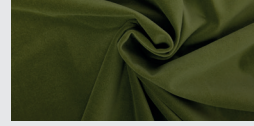

olive 1547-92 280 cm

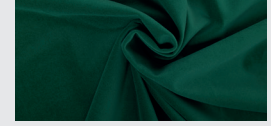

jade 1548-08 280 cm



teal 1548-15 280 cm



opal 1548-22 280 cm



smoke 1548-39 280 cm



royal 1548-46 280 cm

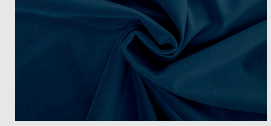

indigo 1548-53 280 cm

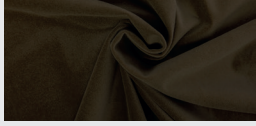

cocoa 1548-60 280 cm



copper 1548-77 280 cm



blush 1548-84 280 cm



rouge 1548-91 280 cm

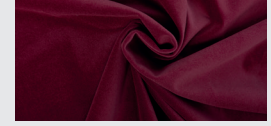

bordeaux 1549-07 280 cm



aubergine 1549-14 280 cm

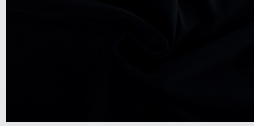

onyx 1549-21 280 cm



graphite 1549-38 280 cm



ash 1549-45 280 cm



slate 1549-52 280 cm



zinc 1549-69 280 cm

|  |                         |  |   |
|--|-------------------------|--|---|
| <b>Name</b><br>name                            | Sita FR                 | <b>Schwerentflammbarkeit</b><br>flame resistance | DIN 4102 B1   |
| <b>Artikelnummer</b><br>article number         | 1547 - 1549             | <b>Lichtechtheit</b><br>lightfastness            | 5   |
| <b>Anzahl Farben</b><br>number of colourways   | 26                      | <b>IMO</b>                                       | <b>zertifiziert</b><br>certified  |
| <b>Höhe/Breite</b><br>height/width             | ca. 280 cm              | <b>Einsprung</b><br>shrinkage                    | ca. 0 - 1%  |
| <b>Rapport horizontal</b><br>repeat horizontal | ---                     | <b>Martindale</b><br>martindale                  | ---   |
| <b>Rapport vertikal</b><br>repeat vertical     | ---                     | <b>Beschwerungsband</b><br>weight band           | <b>nein</b><br>no   |
| <b>Gewicht</b><br>weight                       | ca. 1190 g/lfm          | <b>Schallabsorption</b><br>sound absorption      | DIN ISO 11654<br>$\alpha_w = 0,3$ (D)   |
| <b>Komposition</b><br>composition              | 100% Polyester (PES) FR | <b>Pflege</b><br>care labeling                   |  |

